Gyeonggido Business &
Science Accelerator

Making Gyeonggi Province Abound With Growth Opportunities

GBSA - Partner for SMEs Innovation

GBSA
Gyeonggido Business & Science Accelerator

Gyeonggido Business & Science Accelerator ◇ 107 Gwanggyo-ro, Yeongtong-gu, Suwon, Gyeonggi-do, Korea 16229 ◇ 82-31-259-6000 ◇ **www.gbsa.or.kr**

**Gyeonggido Business &
Science Accelerator**

www.gbsa.or.kr

변화의 중심
기회의 경기

Making Gyeonggi Province Abound With Growth Opportunities

GBSA- Partner for SMEs Innovation

GBSA Gyeonggido Business & Science Accelerator

Reliable partner for growing businesses in Gyeonggi Province,

Gyeonggido Business & Science Accelerator

CONTENTS

Gyeonggido Business & Science Accelerator

About GBSA 06
GBSA History 07
Vision & Mission 08
Organization Structure 09

Main Support Areas

Promotion of New Industries
Emerging Industry Department 13
Bio Industry Department 14
Semiconductor Business Support Center 15
Innovation Growth Research Department 16

Creation of a Dynamic Innovation Ecosystem
Start-up Department 18
Techno Valley Innovation Department 19
Department for Equal Opportunity 20
Business SOS Center 21

Enhancement of Global Competitiveness
G-Invest Promotion Department 23
Business Growth Department 24
Export Support Department 25

Innovation of World-class GBSA Management 27

Domestic/Overseas Network

GBSA Domestic Branches 30
GBSA Overseas Offices 32
Status of Gyeonggi Province 34

GBSA

Represents business, science technology, and leadership

Represents continuous growth toward innovation and the future

The symbol of the GBSA innovative leadership is expressed by 'Step by Step' that GBSA plays a leading role for creating new values for the economic development of Gyeonggi province, moving forward together with companies in the province energetically.

Gyeonggido
Business & Science
Accelerator

Innovation through changes and Challenges determines the future of companies

From creative ideas that create new technological innovations
to challenging ideas that will lead the age of the fourth industrial revolution -
We will provide reliable support so that those ideas
can be transformed into outstanding technologies.

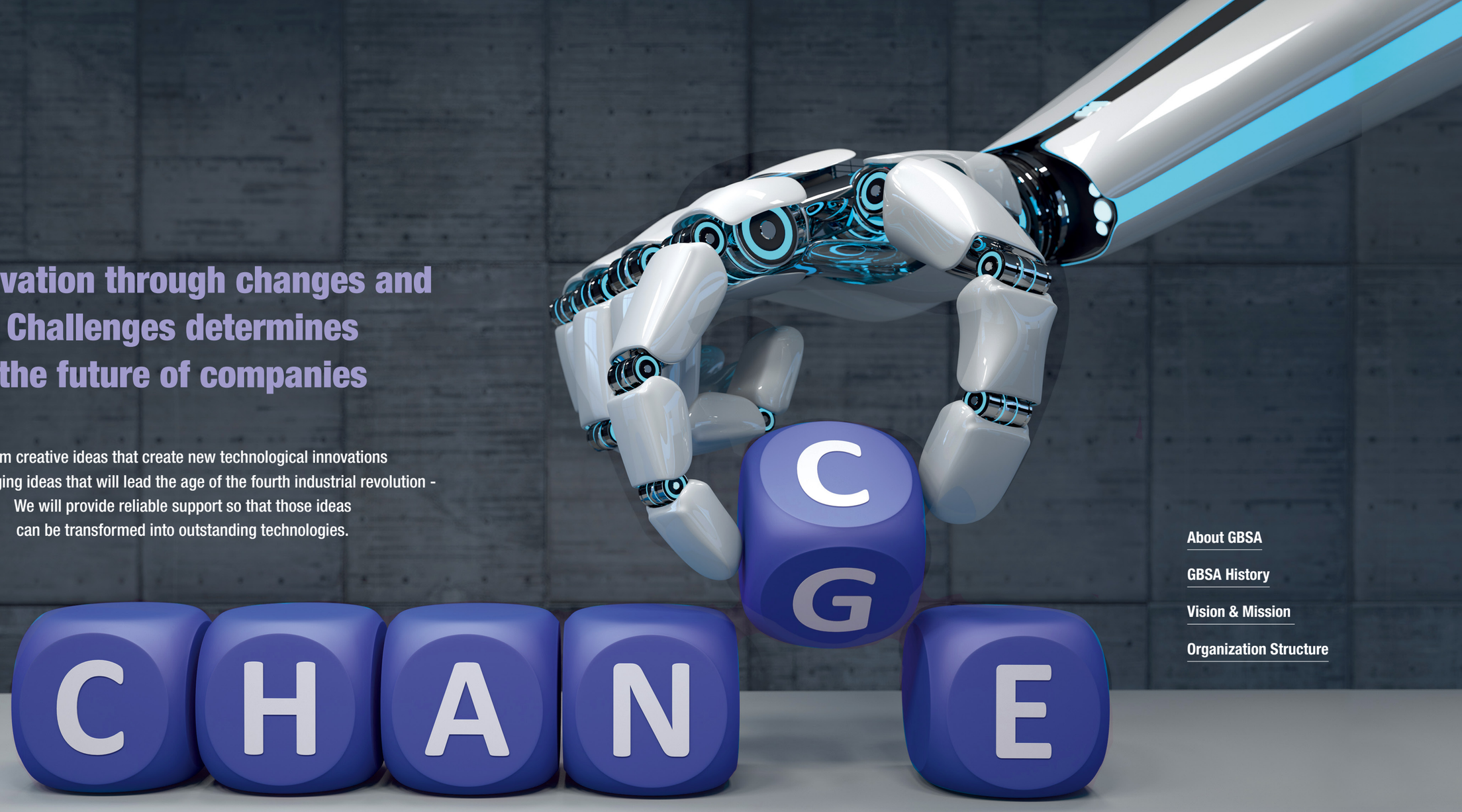

About GBSA
GBSA History
Vision & Mission
Organization Structure

About GBSA

GBSA exists only for the innovative growth of Gyeonggi Province.

Since its launch as an integrated corporation in January 2017, the Gyeonggido Business & Science Accelerator(GBSA) has been solidifying its position as a comprehensive support institution for SMEs, both in name and reality, throughout the entire business cycle – including start-up, commercialization, investment, and export – as well as for science and technology R&D, cluster creation, and the fostering of bio- and regionally specialized industries.

In addition to the challenges posed by the global economic downturn, SMEs have to adapt to an environment of structural change, which includes the acceleration of the Fourth Industrial Revolution, global efforts to achieve carbon neutrality, and the reorganization of global value chains.

GBSA will upgrade to “GBSA 2.0” with a new organization, new mission, and new vision to help Gyeonggi Province's SMEs respond to this rapidly changing business environment.

Firstly, GBSA will do its utmost to foster the development of future industries, in areas such as semiconductors, biotechnology, and advanced mobility.

Secondly, GBSA will establish a dynamic innovation ecosystem by strengthening innovation growth poles in each region.

Thirdly, GBSA will take the lead in enhancing the global competitiveness of our companies by fostering strong, specialized companies.

Finally, GBSA will actively promote management innovation to become a top-notch business accelerator.

As the innovation growth accelerator for Gyeonggi Province,
GBSA will strive to make Gyeonggi Province the “Capital of Opportunity.”

GBSA History

Unlimited growth starts with opportunities.

1997
- Approval for the establishment of the Gyeonggi Small and Medium Business Promotion Foundation (Jun 24, '97, President of the Small and Medium Business Association)

1999
- Changed name to the Gyeonggi Small and Medium Business General Support Center

2001
- Opened the Gyeonggi Small and Medium Business General Support Center(Gwanggyo)

2003
- Opened northern branch(regional center)

2005
- Opened GBC* Mumbai(India)
- Medal for outstanding institute supporting small and medium businesses(Prime Minister)
- Opened Gyeonggi Bio Center

2006
- Opened Gyeonggi Pharmaceutical Research Center
- Opened GBC Moscow(Russia)

2007
- Completed construction of the Gyeonggi R&DB Center

2008
- Opened the Gyeonggi Development Institute affiliated Gyeonggi Science Technology Center, opened GBC Kuala Lumpur(Malaysia)

2009
- Opened GBC LA(USA)

2010
- Opened western branch(regional center)
- Opened GBC Shanghai(China)
- Opened Gyeonggi Science Technology Promotion Agency (integrated Science Technology Center + Gyeonggi Bio Center + Gyeonggi Pharmaceutical Research Center)
- Opened Northern Business Support Center (local specialized industry department)
- Opened southern branch(regional center)

2011
- Medal for outstanding institute supporting small and medium businesses(President)
- Opened GTC** LA(USA)
- Opened GBC Shenyang(China)
- Opened Pangyo Techno Valley Support Department(Cluster Innovation Department)

2012
- Opened GTC New York(USA)
- Completed construction of Pangyo Global R&D Center

2013
- Opened GTC Shanghai(China)

2014
- Established Cluster Innovation Department, administrative integration of the Gyeonggi Bio Center and Natural New Drug Research Center

2016
- Opened GBC Guangzhou(China)
- Opened GBC Ho Chi Min(Vietnam)

2017
- Launched Gyeonggido Business & Science Accelerator(integrated Small and Medium Business Center + Science Technology Promotion Agency)
- Opened GBC Tehran(Iran)
- Opened GBC Chonqing(China)

2018
- Opened GBC Nairobi(Kenya)

2020
- Opened GBC Bangkok(Thailand)
- Medal for contributions on promoting start-ups(Presidential)
- Medal for contributions on creating jobs(Presidential)

2022
- Opened eastern regional center

2023
- Opened GBC Tashkent(Uzbekistan)
- Opened GBC Bengaluru(India)
- Opened Digital GBC(5 offices)

1997 1999 2006 2010 2012 2016 2020

* GBC
Gyeonggi Business Center

** GTC
Gyeonggi Textile Marketing Center

Vision & Mission

GBSA will take the lead in creating a Gyeonggi Province filled with growth opportunities.

Mission — Making Gyeonggi Province abound with growth opportunities

Vision — GBSA - Partner for SMEs Innovation

Strategy / **Subject of Strategy**

Promotion of Future Growth Industries	Creation of a Dynamic Innovation Ecosystem	Enhancement of global competitiveness	Innovation of World-class GBSA Management
Fostering advanced new industries	Revitalizing the innovation start-up ecosystem	Attracting global investment	Leading ESG management
Digital transformation of traditional manufacturing industries	Advancement of techno valleys	Fostering hidden champions	Strengthening digital management
Support for climate crisis responses	Strengthening innovation growth poles in each region	Support for export expansion	Securing the highest level of professional competence
Strengthening innovation policy planning and research functions	Establishment of an industry-academia collaboration system	Strengthening one-stop company support	Safety and integrity management

Core Value

- Field-focused
- Performance-oriented
- Professionalism
- Communication and engagement

Fostering future new industries

Prioritize and promote the fostering of advanced new industries (semiconductors, biotechnology, and advanced mobility), digitize the three traditional manufacturing industries (furniture, roots, and manufacturing), and support climate crisis responses such as new energy

Creating a dynamic innovation ecosystem

Create a dynamic innovation ecosystem in Gyeonggi Province by building an innovative start-up ecosystem, upgrading the Gwanggyo and Pangyo techno valleys, strengthen innovation growth poles in each region, and implement an industry-academic collaboration system

Support for enhancement of global competitiveness

Support the integration of online and offline export platforms, attract KRW 100 trillion in investment, and strengthen one-stop company support to secure the export competitiveness of SMEs and foster global hidden champions

Realizing management innovation to become a superior GBSA

Realize a superior GBSA by leading ESG management, strengthening digital management, securing the highest level of professional competence, and establishing a safety and integrity organizational culture in Gyeonggi Province

Organization Structure

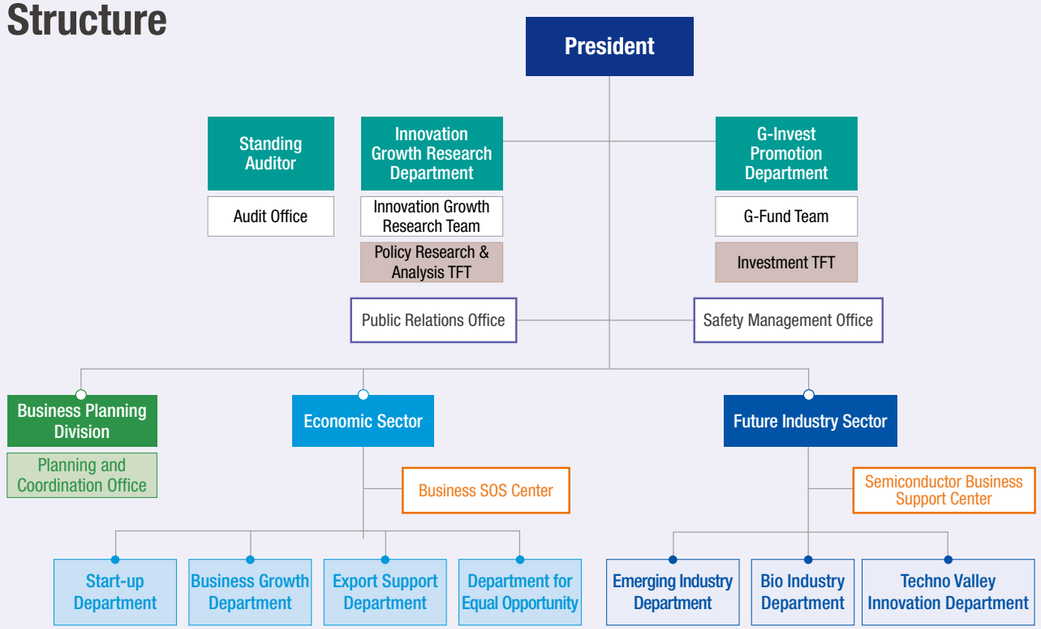

Start-up Department
- ▷ Foster innovative technology start-ups and strengthen a virtuous-cycle start-up ecosystem through public-private collaboration
- ▷ Enhance online and offline start-up infrastructure and activate linkages

Business Growth Department
- ▷ Foster innovative companies and hidden champions in Gyeonggi Province to lead the "Center of Change"
- ▷ Foster future talents to strengthen Gyeonggi Province's core competencies

Export Support Department
- ▷ Build and operate the Gyeonggi Business Centers, providing infrastructure for global expansion and overseas networks
- ▷ Support SME export marketing and create a digital trade ecosystem

Department for Equal Opportunity
- ▷ Support companies based on site
- ▷ Foster regionally based growth industries and operate city-county collaboration projects

Emerging Industry Department
- ▷ Secure future technology leadership and advance the innovation ecosystem
- ▷ Secure Gyeonggi Province's future growth foundation by fostering new industries

Bio Industry Department
- ▷ Revitalize the bioindustry ecosystem and foster bio start-ups
- ▷ Foster new industries with innovative technologies and support companies with R&D specific to their needs

Techno Valley Innovation Department
- ▷ Discover and advance sustainable innovation clusters
- ▷ Create innovation ecosystems to leapfrog global clusters

Innovation Growth Research Department
- ▷ Conduct policy research and survey analysis on fostering industry and SMEs
- ▷ Conduct policy research and survey analysis on regional science as well as technology promotion and clusters

G-Invest Promotion Department
- ▷ Support investment for the growth of SMEs and venture companies
- ▷ Support investment attraction from domestic and foreign companies

Semiconductor Business Support Center
- ▷ Create a semiconductor ecosystem by strengthening the technical capabilities of semiconductor companies in Gyeonggi Province and fostering experts
- ▷ Resolve difficulties and provide dedicated support through one-stop comprehensive counselling and linkage to support organizations for semiconductor companies in Gyeonggi Province

Business SOS Center
- ▷ Identify and consult with SMEs in Gyeonggi Province and collaborate with related organizations to resolve difficulties
- ▷ Provide support for regulations and difficulties encountered when entering new industries

Gyeonggido
Business & Science
Accelerator

Demolishing Boundaries & Converging Ideas

SMEs are the future of industries.
GBSA Provides generous support and enhances competitiveness
with an attitude of open innovation to
discover SMEs with various possibilities
so each one can demonstrate their
full capability and reach their full potential.

Promotion of New Industries

Emerging Industry Department
Bio Industry Department
Semiconductor Business Support Center
Innovation Growth Research Department

1

Creation of a Dynamic Innovation Ecosystem

Start-up Department
Techno Valley Innovation Department
Department for Equal Opportunity
Business SOS Center

2

Enhancement of Global Competitiveness

G-Invest Promotion Department
Business Growth Department
Export Support Department

3

Innovation of World-class GBSA Management

4

We will do our best to foster future emerging industries.

1

Emerging Industry Department

Bio Industry Department

Semiconductor Business Support Center

Innovation Growth Research Department

Emerging Industry Department

We will secure the cornerstone
for future growth by fostering emerging industries.

We foster emerging new technologies based on advanced technologies, including AI.

Establishing Gyeonggi Province AI Industrial Ecosystem

- ▷ Training AI experts, discovering start-ups, fostering the data industry, & establishing a Gyeonggi Province AI ecosystem

Fostering Future Emerging Industries Through the Convergence of Advanced technologies & Existing Industries

- ▷ Discovering and fostering future emerging industries through the convergence, testing, & support of advanced technologies, such as AI, metaverse, and robots the existing industries

We are establishing the Gyeonggi Province type hydrogen cluster and fostering small giants in the energy sector.

Aiming at Becoming Key Base for the Hydrogen Industry

- ▷ Securing a key base for the hydrogen industry through the activation of small-scale hydrogen production bases, full-fledged production, and new construction of medium to large hydrogen product bases
- ▷ Providing Hydrogen energy technology development support and performance sharing to promote the hydrogen industry in the province

Fostering Strong Giants in Energy

- ▷ Providing basis for growth of new energy industries by finding prospective energy companies in the province and giving support for commercialization

We promote manufacturing innovation of traditional industries and provide the foundation for growth.

Promotion and Support of Digital Transformation of the Traditional Manufacturing Industry

- ▷ Support for the digitalizaiton of traditional manufacturing companies such as furniture, textile, root industry, etc.
- ▷ Promoting shift to high values by discovering digital transformation business models

Providing a Foundation For Growth, by Creating Emerging Industries & Pioneering New Markets

- ▷ Support on globalization, etc. through digital integration of the textiles and furniture sectors, development of high function and eco-friendly technologies, and the utilization of Gyeonggi Textile Centers (GTC)

Bio Industry Department

We support the growth of bio-start-ups by establishing a bio-industry innovation ecosystem.

We establish the bio-innovation ecosystem.

Gyeonggi Province Global Bio Industry Hub

- ▷ Fulfilling the role of a control tower for fostering the bio-health industry in Gyeonggi Province
- ▷ Establishment of a bio-start-up ecosystem

Establishing a Bio-Innovation Hub & Connecting With the Local community

- ▷ Constructing bio-clusters possessing global competitiveness
- ▷ Establishing a bio-innovation base and connecting to regional bases

We foster bio start-ups.

Bio Start-Up Accelerator

- ▷ Stage-by-stage support linking technology start-up, R&D, technology commercialization, & attracting investments
- ▷ Open innovation by operating cooperation programs for start-ups with medium & large companies

Supporting research equipment, specialized research, and cultivating experts

- ▷ Support specialized research based on advanced research equipment such as materials discovery, properties analysis, validity evaluation, and prototype development
- ▷ Foster bio experts customized to business environments

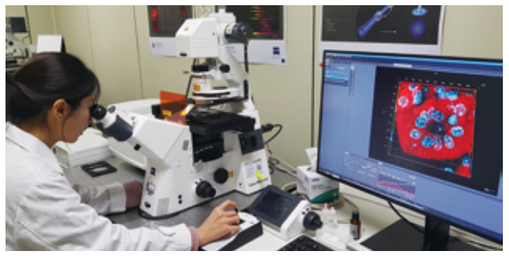

We lead new innovative technology industries.

Promoting Emerging Industries in Red, Green & Convergence Bio-Innovation Technologies

- ▷ Development of new drug candidate materials, functional natural material R&D, and securing intellectual property rights
- ▷ Commercialization support through joint industry-academic-research technology development and technology transfer
- ▷ Establishment of advanced bio-research basis and support for pilot testing
- ▷ Digital health care technology and product development support

Supporting global market entry.

Supporting bio-Companies to Enter Global Markets & Expand Networks

- ▷ Bio-company global marketing/promotion, & strategic partnering linkage
- ▷ Finding cooperation models with local governments of advanced countries and supporting companies
- ▷ Construction of bio-health regulatory science and licensing support system with corporate support

Semiconductor Business Support Center

By constructing a support system tailored to users, we will foster and support global semiconductor companies by addressing difficulties felt by semiconductor companies in Gyeonggi Province and one-stop support services.

From Fabless → Foundry → Materials Manager -- We will create a global, top-tier semiconductor cluster with one-stop support services.

Construction of Gyeonggi Province Semiconductor Business Support System & General Support

- ▷ Construction and operation of general support system per stage for semiconductor companies in the province
- ▷ Construction of one-stop support system through cooperation between company support institutes in Gyeonggi Province(34 institutes in the Gyeonggi Province Semiconductor Innovation Network)
- ▷ Support establishment of early completion of the Gyeonggi Province Semiconductor Cluster in cities such as Yongin, Pyeongtaek, & Anseong

We establish systematic development plans and strategies for the Gyeonggi Province semiconductor industry.

Establishment of Development Plans For the Gyeonggi Province Semiconductor Industry

- ▷ Establish general plans for fostering the semiconductor industry with the consideration of the features of the Gyeonggi Province semiconductor industry
- ▷ Establish corporate support policies and promotion plans based on the demands of semiconductor companies in the province

Construction of Semiconductor Personnel Supply Chain in Gyeonggi Province

- ▷ Resolve personnel supply and hiring issues of semiconductor companies by linking personnel demand of semiconductor companies in the province with education opportunities
- ▷ Construction and operation of a semiconductor education institute alliance in the province

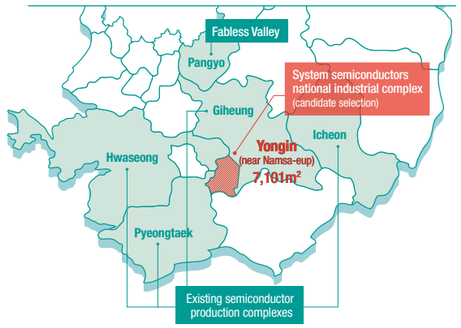

We will play a pivotal role in creating an environ for domestic system semiconductors through the construction of a fabless integrated complex at the 3rd Pangyo Techno Valley.

Support for Establishing a Fabless Integrated Complex Centered at the 3rd Pangyo Techno Valley

- ▷ Establish semiconductor industry ecosystem by attracting fabless-related ventures and start-ups
- ▷ Support for establishing fabless and forward & rear industrial integration complexes in the province

Innovation Growth Research Department

We will drive innovative growth in Gyeonggi Province by researching site-oriented policies.

Gyeonggi Province Science & Technology Information Service
https://gtis.gbsa.or.kr:444/

We present future-oriented policy visions.

Establishing Systematic Mid- to Long-Term Policy Plans to Foster Science Technologies & Emerging Industries With SMEs

- Set-up the mid-to long-term master plan for establishing the cornerstone for future innovation
- General plans to pursue systematic SME fostering policies
- Status studies on future policy development and research on improvement plans

We research site-oriented policy alternatives.

Site-Based Policy Research Such as Timely Pending Issue Analysis & Presenting Alternatives, Etc.

- Analysis of pending issues in the province and presenting alternatives
- Publication of 'Issue Report' to provide trendy information and ideas
- Publication of 'Policy Focus' to analyze pending issues and suggesting response plans
- Publication of 'GBSA Review' for analyzing industry, technology, & policy trends and suggesting implications
- Publication of 'GBSA Daily Report', a daily newspaper on industry and technology trends

We strengthen the operation of policy cooperation bases.

Construction and Operation of Base for Linking Central & Gyeonggi Province Innovation Policies

- Operation of local science & technology base: Gyeonggi R&D Support Department
- Operation of central, provincial, & city cooperation base: local future science & technology projects

2

We will establish a dynamic innovation ecosystem.

- Start-up Department
- Techno Valley Innovation Department
- Department for Equal Opportunity
- Business SOS Center

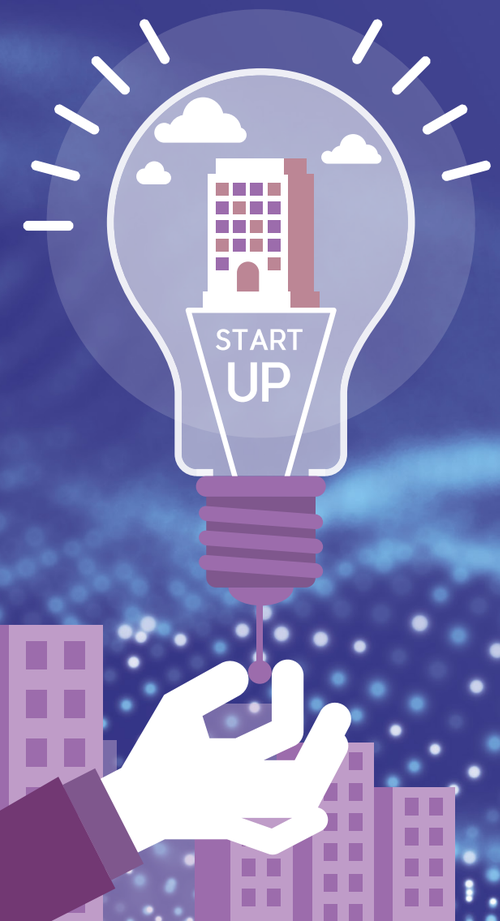

Start-up Department

We create a virtuous cycle of coexistence and cooperation through support for start-ups and ventures.

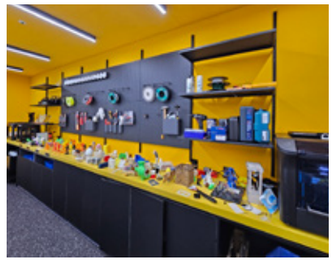

We provide support for discovering and fostering innovative technological start-ups.

Full Cycle Support for Start-Ups, From Idea Discovery to Growth & Re-Challenge

- Systematic support for finding promising ideas, commercialization (product, fund procurement, marketing) support, and challenging again (revitalization, reinvestment)

Concentrated Support on Businesses & Industries That Will Lead the Future

- Finding and supporting outstanding companies in the innovative and emerging industry sectors such as BIG3, D.N.A, and the metaverse
- Support for lifestyle and eco-friendly businesses such as shared economy, pets, companies that practice carbon neutrality, etc.

We expand online and offline start-up infrastructure and revitalize local networks.

Fostering Innovative Entrepreneurs by Operating Online Start-Up Platforms and Start-Up Hubs

- Provide real-time integrated start-up information and strengthen communication using the 'Gyeonggi Start-up Platform (GSP)'
- Conduct start-up education by field, and step-by-step, nurturing of start-up founders through accelerating and networking activities

Construction and Promotion of Local Network Throughout all of Gyeonggi Province

- Activation of preliminary and early start-up incubation areas and strengthen collaboration between incubation agencies
- Creation and activation of the Start-up Innovation Spaces (8 locations), a full-cycle start-up support space for each growth stage
- Creation of synergy through operation of company-customized prototype manufacturing centers (6 locations) & collaboration between regions

We strengthen the start-up ecosystem through a virtuous cycle of public & private sector cooperation.

Promotion of the Investments by Attracting Interests From the Private Sector for Start-Ups

- Encourage crowd funding (reward and stock type), and strengthen commercialization support for companies that were successfully invested in
- Promote investments and support commercialization by linking investment institutes such as AC and VC with start-ups

Promotion of M&A for a Cycle in the Start-Up Ecosystem

- Strengthen public functions for establishing start-up-friendly ecosystems that link start-ups → investments → growth → collection & reinvestment

Techno Valley Innovation Department

We will take the lead in the advancement and spread of an innovation cluster centered on cutting-edge convergence technology.

Korea's Advanced R&D Mecca of the Fourth Industrial Revolution

Pangyo Techno Valley

Pangyo Techno Valley is an R&D hub that integrates IT, BT, CT, and NT, and it is the representative innovation cluster of the Republic of Korea with an innovative growth ecosystem abundant in technologies, start-ups, cooperation, and human resources.

By linking the first, second, and third Pangyo Techno Valleys, it is taking a leap into the world as an advanced industry cluster landmark with global competitiveness.

Center of Gyeonggi Province Bio-Cluster

Gwanggyo Techno Valley

Gyeonggido Business & Science Accelerator, together with the Gyeonggi Bio Center, Advanced Institute of Convergence Technology, Korea Advanced Nano Fab Center, etc., is located at Gwanggyo Techno Valley, and it is focusing on cooperating with local innovators (industry, academic, research, medical) and fostering advanced industries such as IT, BT, CT, and NT to take the lead in providing an innovative growth ecosystem for the Republic of Korea.

In particular, it is fostering a next-generation bio-health industry based on innovative technologies by establishing a bio-health innovation cluster led by Gyeonggi Province.

We will take a leap to become a global innovation cluster by creating a dynamic innovation ecosystem in Pangyo Techno Valley.

Establishment of the Pangyo Techno Valley Governance

- Construction of cooperative governance (association of relevant institutes, etc.)
- Strengthening executive power of the Gyeonggi Province Innovation Cluster policy (status survey of tenant companies), and internalization of support projects

Enhancing the Global Brand Value of Pangyo Techno Valley

- Promote integrated brand of Pangyo Techno Valley (construction of integrated PR hall, production of promotional contents, integration of communication windows)
- Construction of global network for international exchange and cooperation

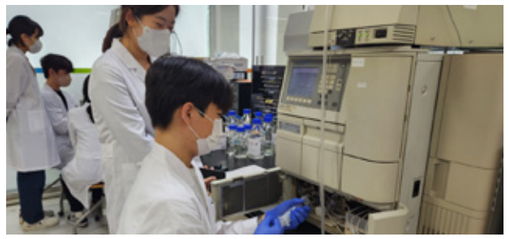

We are establishing Gwanggyo Techno Valley with an innovative ecosystem for strengthening competitiveness of, and sustainable growth for, SMEs.

Establishing a Bio-Innovative Growth Ecosystem of the Republic of Korea

- Foster as a bio strategic base through cooperation of bio innovators (industry, academic, research, medical)
- Foster the bio-industry through the incentive support for bio start-ups

Promotion on digital transformation of Gwanggyo Techno Valley

- Digital infrastructure transformation that applying cutting-edge technologies (Hi-Pass, digital signage, etc.)

Department for Equal Opportunity

We will revitalize the local economy as a 'partner for regional growth' together with SME sites.

We resolve the difficulties of companies by promoting on-site support projects.

Up-Close On-site Support for Regionally-Led Companies

- ▷ Operate Business SOS Center linked with cities and townships to establish a healthy corporate environment
- ▷ Business SOS support that links city and township entrepreneur associations, meetings, & municipal policy seminars

Corporate Support Focusing on Work Sites Through Gyeonggi Province & City/Township Cooperation Projects

- ▷ Discovery of on-site support projects and providing demand-tailored support
- ▷ Promote information exchange and support project PR by activating online and offline networks for entrepreneurs, cities and townships, and relevant institutions

We lead growth of local industries by promoting support customized to cities and townships.

Support for Discovering & Fostering Local Growth Industries

- ▷ Support for development, production, and sales channels for SMEs.
  Designing development support projects, product development and modernization of production facilities, & strengthening corporate capacities
- ▷ Support for pioneering overseas markets of cities and townships (export logistics cost support, exhibit support, etc.)

Support for Projects Customized Reflecting the City/Township Industrial Features

- ▷ Support for discovering projects based on local specialized industries(semiconductors, etc.)
- ▷ Continuous discovery and linked support for cooperative projects requested by cities and townships

Business SOS Center

We will contribute to the establishment of an innovative ecosystem by discovering company challenges and improving emerging industry regulations.

We provide in-depth consulting services for resolving the challenges companies face.

Preemptive Response to Difficulties of Companies

- ▷ Respond to the needs of SMEs by conveying business support policy information from Gyeonggi Province and the central government
- ▷ Communicating easily from the perspective of entrepreneurs to improve a company's ability to respond to changes in social systems and environments

Operation of One-Stop Comprehensive Support Center for Addressing the Difficulties of Companies in Gyeonggi Province

- ▷ Round-the-clock consulting support for policy funds, general management, export sales channels, and policy support project areas with a one-stop system for handling difficulties of companies both online and offline
- ▷ Free 1:1 in-depth counseling support with experts such as attorneys, patent attorneys, labor attorneys, etc.(advanced reservation required)
- ▷ For issues that are difficult to resolve through 1:1 consultation, experts can conduct on-site visit clinics to resolve the challenges companies face
- ▷ When an external economic crisis issue occurs, the operation of an SME damage report center is ready to monitor the damage status of companies and prepare countermeasures

We provide a stepping stone for opportunities to enter new industries.

Regulatory Improvement Support for Innovation in the Private Sector

- ▷ Support for making improvements to regulations for companies that created new products and services but have difficulties launching them because of the lack of verification standards and because they do not meet old specifications
- ▷ Support on the use of 'regulatory sandbox system' that exempts or postpones existing regulations so that companies can manifest their innovative ideas
- ▷ Support commercialization during the demonstration period after approval of the regulatory sandbox demonstration special application from the stage of application preparation

Construction of Cooperation Network for Better Public Services

- ▷ Communicate with more institutes and express opinions of entrepreneurs to ease difficulties and regulations of SMEs
- ▷ Continuous efforts for joint project development, etc. so that collaboration between institutes can provide practical help for the sustainable management of companies in the province

We will take the lead in strengthening the competitiveness of our companies.

3

G-Invest Promotion Department

Business Growth Department

Export Support Department

G-Invest Promotion Department

We will be an investment partner of businesses to strengthen the 'global competitiveness' of Gyeonggi Province.

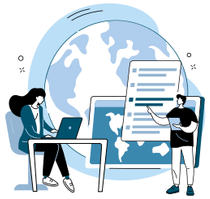

We will foster future growth industries of Gyeonggi Province by establishing the Gyeonggi Province G-fund.

Activation of Gyeonggi Province Investment Ecosystem Through the Establishment of the Gyeonggi Province G-Fund

- ▷ Establish Gyeonggi Province G-Fund worth 1 trillion KRW by 2026 to support capital investment and growth of outstanding SME & venture companies in the province

Establish Fund for Fostering Future Growth Industries of Gyeonggi Province

- ▷ Pursue investments for fostering industries related to Gyeonggi Province, such as semiconductors, bio, & mobility

We strive for the global market entry of Gyeonggi Province businesses.

Activation of Participation in the Gyeonggi Province 100 Trillion+ Investment Attraction

- ▷ Attract investments related to cities and townships from domestic and foreign companies and institutions

Promoting the Discovery & Implementation of Overseas Innovation Technologies & Strengthening Technological Competitiveness

- ▷ Strengthen overseas innovative technology matching by operating an overseas technology matching platform

We support the innovative growth of companies by linking internal and external networks.

Strengthening Investment Support Through Collaboration of City/Township & Relevant Organizations in the Province

- ▷ Expansion of field-oriented & base-oriented investment opportunities, such as cooperation between cities & townships within the province

Expand Domestic & International Networks to Attract Overseas Investment Promote Exchanges

- ▷ Activating exchanges & cooperation, including overseas institutions stationed in Korea, & foreign envoys visiting the province

Business Growth Department

We will foster small but strong companies that will lead the innovative growth of Gyeonggi Province.

We will act as a ladder of growth for innovative companies that will lead the future of Gyeonggi Province.

Providing 'Opportunities for Growth' Through Intensive Support for SMEs With Growth Potential

- ▷ Provincial Small Giant Fostering Project (Star Company Fostering, Global Small Giant 1000+ Project), Green New Deal Technology commercialization for leading companies, SME business conversion growth, outstanding female entrepreneur support, etc.

Discovering & Certifying the Outstanding Companies of Gyeonggi Province That Will Lead the 'Center of Change'

- ▷ Promising SMEs, good companies, & family-friendly companies certification, etc.

We realize abundant opportunities for growth are created by establishing an R&D support system without 'blind spots'.

Supporting Convergence & Integrated R&D in the Sectors of Innovative Industrial Technology

- ▷ Technology development (strategic industry, led by companies), technological development in the textile and leather sectors, support for first step in R&D corporate affiliated research centers, proposal of new technologies by residents of Gyeonggi

Establishing a Dynamic Innovation Ecosystem in the Province by Activating Industry-Academic-Research

- ▷ Construction and operation of alliances by industry sector, operation of networking program (mentoring, investment seminars, lectures, etc.)

We foster future talents that will drive innovation in Gyeonggi Province.

Support for Nurturing Key Personnel by Developing & Operating an Customized Training Courses for SMEs

- ▷ SME employee education, core sector education for employees, customized education for business sites, World Class CEO Academy, etc.

Cultivating Science & Technology and SW Talents With Creative & Convergent Thinking

- ▷ Software (SW) Mirae Chaeum, local science culture capacity building, baby boomer corporate consulting support project, etc.

We lead ESG management for the sustainable growth of SMEs in Gyeonggi Province.

Spreading ESG Management Awareness of SMEs

- ▷ Provide improvement reports with ESG online self-diagnosis service / ESG diagnosis evaluations
- ▷ Hold ESG basic and in-depth education and conferences

Internalizing ESG Management & Improving Corporate Value of SMEs by Strengthening ESG Capabilities (Level Up)

- ▷ Conduct in-depth ESG consulting for SMEs and support acquisition of international certifications, etc.

Export Support Department

We will support innovative growth of SMEs to strengthen global export competitiveness.

We will establish a digital-based export platform.

Expand Export Bases Through Digital Transformation (DX) of Support Infrastructure

- ▷ Leading the digitalization of SME export support ecosystem based on GBCprime (GBC Trilateral B2B Online Trading Platform)
- ▷ Completion of global online & offline networks by expanding the digital GBC organizations
- ▷ Implement the GBC support program stage by stage to realize digital transformation(DX) of the export support system

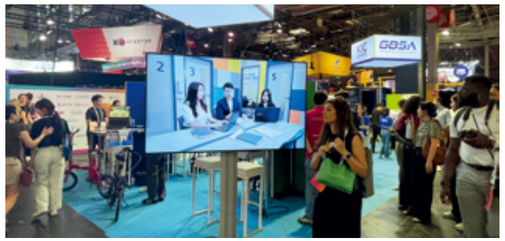

We strengthen the export competitiveness in response to the new commerce environment.

Proactively Pursue Overseas Marketing to Respond to the Global Trade Environment & Expand Exports

- ▷ Promote overseas marketing aligning with global changes and issues such as digitalization and ESG
- ▷ Promote market diversification and various export support projects according to the rapidly changing commerce environment
- ▷ Expand overseas G-FAIR in strategic markets (ASEAN, India, Middle East, etc.)
- ▷ Hold G-FAIR KOREA as an export, domestic, & investment support platform for companies in early marketing stages

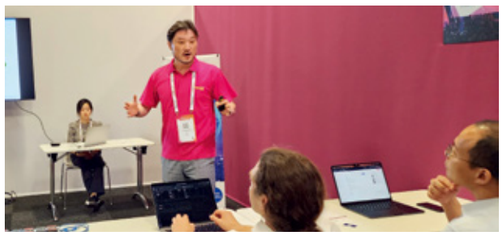

We support customized entry into global markets.

Diversifying Global Market Entry Services by Considering Promising Export Regions & Strategic Expansion Regions for SMEs in the Province

- ▷ Operation of customized group booths in overseas exhibitions of strategic markets and support for individual participation in overseas exhibitions
- ▷ Expand the trade mission focusing on promising industries such as K-medicine, bio, K-food, etc.
- ▷ Support for overseas expansion & investment attraction of new growth industries & SMEs with promising technologies

We seek and empower promising export companies.

Providing One-Stop Overseas Marketing for Strengthening the Capacities of Export Companies in the Province From the Export Preparation Stage to the Digital Trade

- ▷ Customized consulting support and marketing empowerment to promote overseas entry of new export companies
- ▷ Resolving export logistics difficulties due to global supply chain issues by supporting for logistics costs of export companies
- ▷ Establish a foundation for strengthening the export competitiveness of SMEs by discovering trade experts for vulnerable groups in the province

We will actively promote management innovation to make GBSA a world-class organization.

4

We will firmly plant ourselves as an innovation partner for companies through top-notch GBSA management innovation.

We advocate ESG management, communicate with customers, and present directions for SMEs in Gyeonggi Province.

Leading ESG management innovation of public institutes and SMEs by collecting the opinions of provincial residents

We will strengthen digital management to become a performance-oriented public institute.

Implementing the most advanced work systems using Chat GPT, robots, etc. to construct an efficient performance creation system

We will secure the best expertise to lead innovation in the province's public sector.

Promote innovation by securing expertise in emerging future industry sectors, such as AI and semiconductors

We will establish ourselves as a trusted public institute through safe, transparent, and field-oriented management.

Become a world-class public institute that fulfills its social responsibilities through responsible management

There's No Limit Not to Businesses and Not to GBSA

GBSA has been gaining the trust
in the global market beyond Gyeonggi Province.
Not becoming complacent, it will do its best with
businesses to pioneer a wider economic territory.

GBSA Domestic Branches
GBSA Overseas Offices
Status of Gyeonggi Province

GBSA Domestic Branches

GBSA is always on the side of SMEs.
Anywhere, anytime.

- Headquarters and branches: 7
- Gyeonggi Venture and Start-up Support Center: 6
- Start-up Innovation Space: 2
- Start-up Lab: 3 (including Station-G (Ansan))
- Gyeonggi SW Mirae Chaeum Center: 2
- Digital Open Lab: 1

Domestic base contact

Location(city)	Base and contact point	Address	Tel
Goyang	Gyeonggi Venture and Start-up Support Center(Goyang)	Rodeo Top Bldg. 5th Fl., 20-38, Mugunghwa-ro, Ilsan-gu, Goyang	82-31-903-9771
Namyangju	Gyeonggi Venture and Start-up Support Center(Namyangju)	JS Tower 2nd Fl., 74, Byeollae 2-ro, Namyangju	82-31-830-8511
Seongnam	Global R&D Center	22, Daewangpangyo-ro 712-beongil, Bundang-gu, Seongnam	82-31-739-7114
	Start-up Campus	20, Pangyo-ro 289-beongil, Bundang-gu, Seongnam	82-31-5171-5114
	Digital Open Lab	Bldg. 1. 3rd Fl., Pangyo-ro 289-beongil, Bundang-gu, Seongnam	82-31-710-8717
	Gyeonggi Creative Economy Innovation Center	12, Daewangpangyo-ro 645-beongil, Bundang-gu, Seongnam	82-31-776-4840
	Gyeonggi Venture and Start-up Support Center (Pangyo)	KT Bundang Bldg. 1st Fl., 6, Seongnam-daero 779-gil, Bundang-gu, Seongnam, Gyeonggi-do	82-31-830-8621
	Gyeonggi Start-up Lab(Pangyo)	Start-up Campus Bldg. 1 8th Fl., Bldg. 2 6th Fl., 20 Pangyo-ro 289-beongil, Bundang-gu, Seongnam	82-31-830-8630
Hanam	Start-up Innovation Space(Eastern Region)	239, Geomdansan-ro, Hanam	82-31-830-8547
Gwangju	Eastern Regional Center(Gwangju)	3rd Fl. (Opo Nonghyeop Sinhyeon Branch), 113, Sinhyeon-ro, Opo-eup, Gwangju, Gyeonggi-do	82-31-830-8566
Suwon	GBSA(HQ)	107, Gwanggyo-ro, Yeongtong-gu, Suwon	82-31-259-6000
	Gyeonggi Venture and Start-up Support Center(Suwon)	Gwanggyo Business Center 4th Fl., 156, Gwanggyo-ro, Yeongtong-gu, Suwon	82-31-307-1212
	Gyeonggi SW Mirae Chaeum Center (Suwon)	Research Bldg. B1, 107, Gwanggyo-ro, Yeongtong-gu, Suwon	82-31-259-6211
	Bio Center	Bio Center, 147, Gwanggyo-ro, Yeongtong-gu, Suwon	82-31-888-6118
	Gyeonggi Start-up Lab (Suwon)	Gwanggyo Business Center 6th Fl., 156, Gwanggyo-ro, Yeongtong-gu, Suwon	82-31-8064-1950
	Start-up Incubation Center	Start-up Incubation Bldg., 107, Gwanggyo-ro, Yeongtong-gu, Suwon	82-31-259-6187
	Gyeonggi R&DB Center	Gyeonggi R&DB Center, 147, Gwanggyo-ro, Yeongtong-gu, Suwon	82-31-259-6000
	New Product Development Center (Suwon)	Research Bldg. B1, 107, Gwanggyo-ro, Yeongtong-gu, Suwon	82-31-259-6156
Siheung	Western Regional Center(Siheung)	Siheung Business Center 1st Fl., Tech University of Korea, 237, Sangidaehak-ro, Siheung	82-31-432-2400
Ansan	Station-G(Ansan)	784 Jungang-daero, Danwon-gu, Ansan	82-31-830-8642
Anseong	Southern Regional Center(Anseong)	Hankyung National University Industry-Academic Cooperation Hall 1st Fl., 30, Biryong 5-gil, Anseong	82-31-672-3589
Anyang	Start-up Innovation Space (Southwestern Region)	Gyeonggi Venture Yeonsung University 11st - 14th Fl., 111, Anyang-ro, Manan-gu, Anyang	82-31-830-8661
Yangju	Gyeonggi Textile Marketing Center (Yangju)	207 (Office), 508 (Design Room, Showroom), 1215, Pyeonghwa-ro, Yangju	82-31-830-3631
Uijeongbu	Gyeonggi Venture Start-up Support Center (Uijeongbu 1)	18-26, Mangwol-ro, Uijeongbu	82-31-830-8505
	Gyeonggi Venture Start-up Support Center (Uijeongbu 2)	CRC Bldg. 7th Fl., 234 Sinheung-ro, Uijeongbu	82-31-830-8520
	New Product Development Center (Uijeongbu)	1st Fl., 93, Sandan-ro, 76-beongil, Uijeongbu	070-7775-4093
	Gyeonggi SW Mirae Chaeum Center (Uijeongbu)	1st Fl., 93, Sandan-ro, 76-beongil, Uijeongbu	82-31-853-7992
Pyeongtaek	Southern Regional Center (Pyeongtaek Office)	Pyeongtaek Chamber of Commerce 1st Fl., 149 Pyeongtaek-ro, Pyeongtaek	82-31-651-7161
Pocheon	Northern Regional Center(Pocheon)	8th Fl., 62, Songu-ro, Sohol-eup, Pocheon	82-31-850-7100

SME support information at a glance!
Quick and easy!
egbiz
www.egbiz.or.kr

GBSA
Overseas Offices

GBSA of Gyeonggi Province,
which empowers SMEs, is expanding
its economic territory to the world.

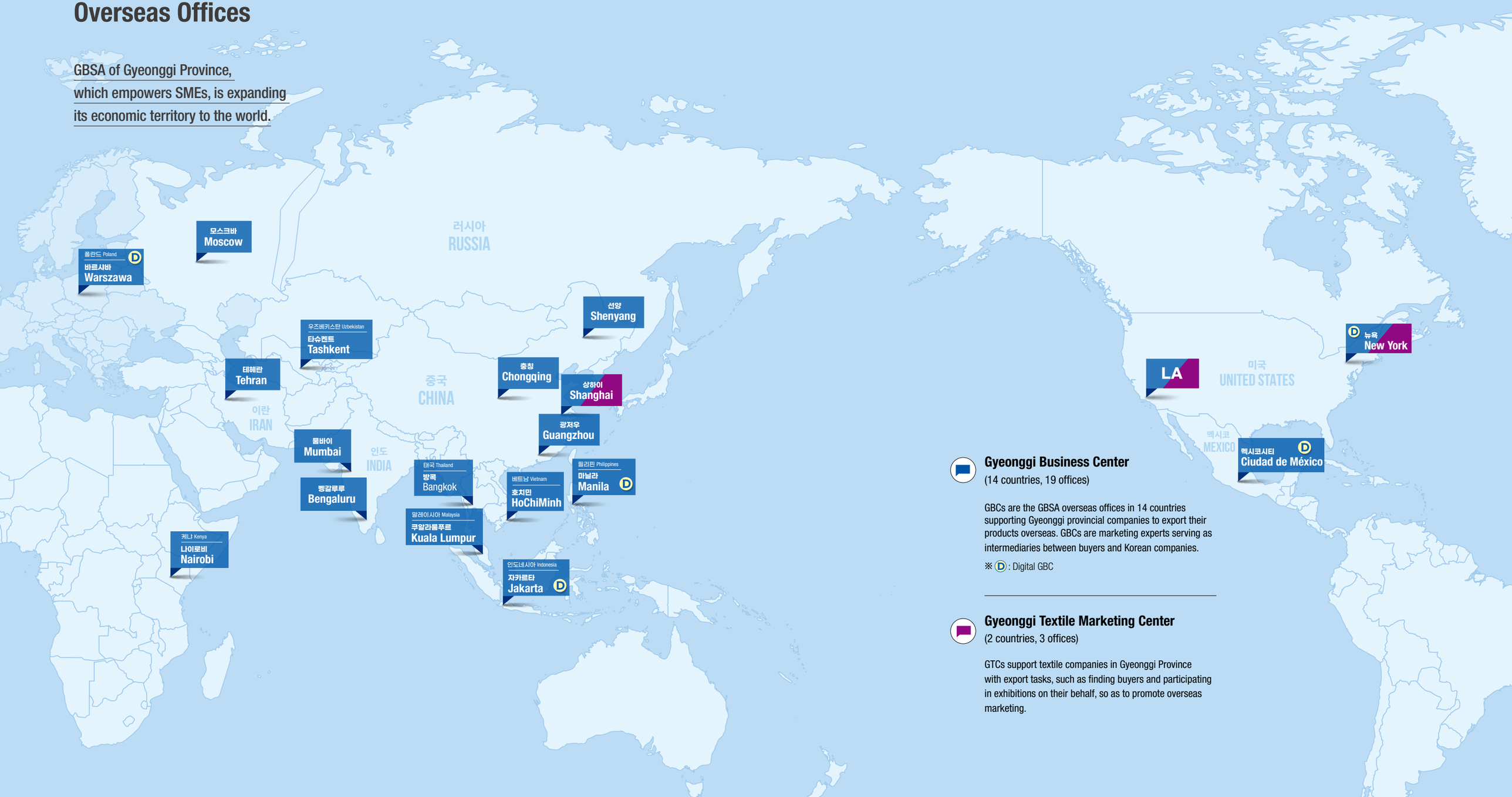

Gyeonggi Business Center

(14 countries, 19 offices)

GBCs are the GBSA overseas offices in 14 countries supporting Gyeonggi provincial companies to export their products overseas. GBCs are marketing experts serving as intermediaries between buyers and Korean companies.

※ D : Digital GBC

Gyeonggi Textile Marketing Center

(2 countries, 3 offices)

GTCs support textile companies in Gyeonggi Province with export tasks, such as finding buyers and participating in exhibitions on their behalf, so as to promote overseas marketing.

Status of Gyeonggi Province

Gyeonggi of Korea is shining.

Gyeonggi Province has been leading the economy as the largest provincial government of the Republic of Korea - A place that leads the 4th Industrial Revolution, in areas such as IT, bio, & health, and creates 60% of all jobs in the country.
Gyeonggi Province is opening the doors to a future of abundance focusing on the Northeast Asian economic belt.

We ensure success as the economic and industrial center of the Korean Peninsula.

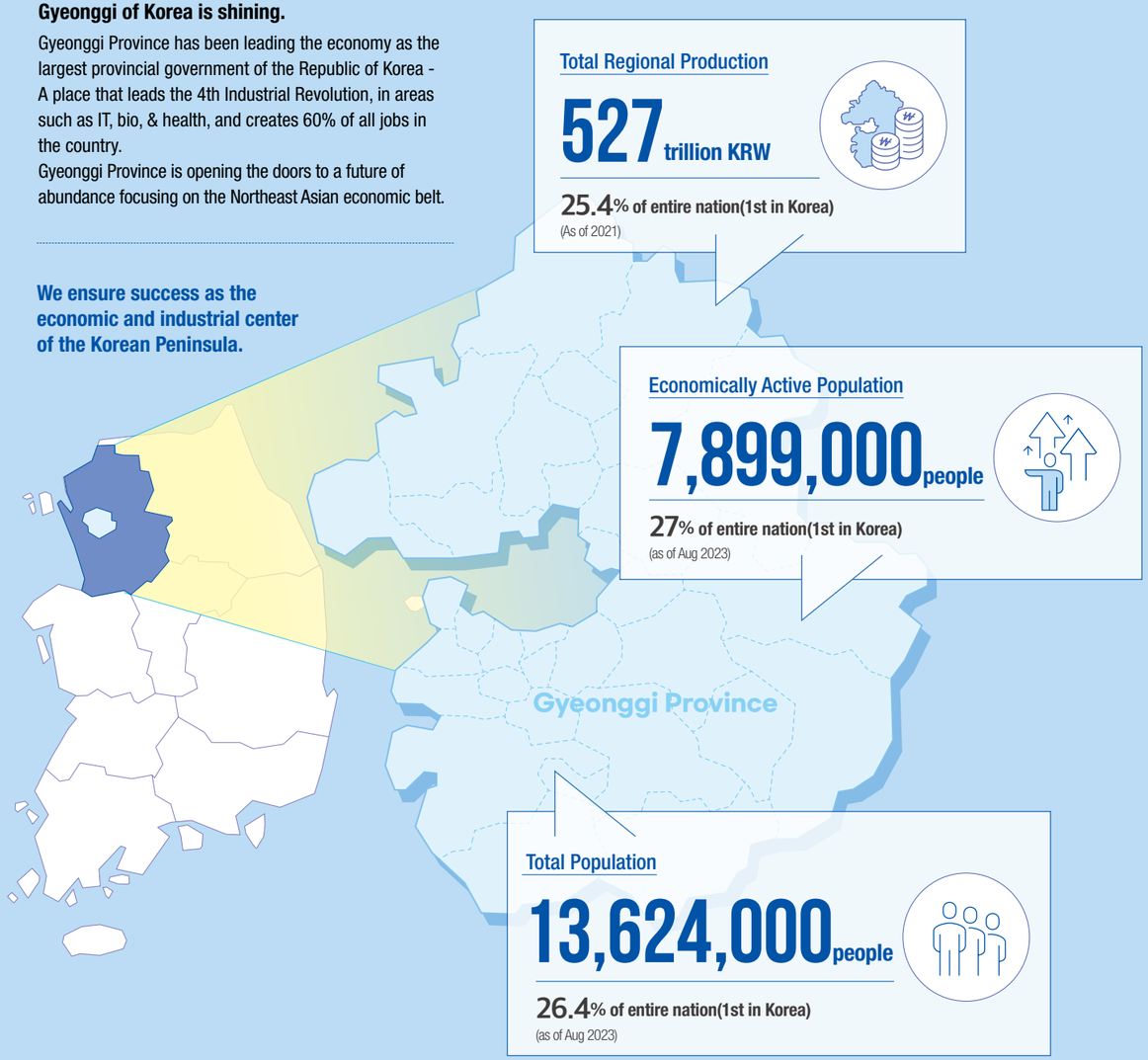

Total Regional Production

527 trillion KRW

25.4% of entire nation(1st in Korea)
(As of 2021)

Economically Active Population

7,899,000 people

27% of entire nation(1st in Korea)
(as of Aug 2023)

Total Population

13,624,000 people

26.4% of entire nation(1st in Korea)
(as of Aug 2023)

As the center of the massive consumer market of the capital area, we are spreading to all of Northeast Asia.

- Land of opportunity with a population of 1.6 billion; sufficient competitiveness in Northeast Asia
- Rising rapidly as one of the three main trade blocks of the world together with the EU and NAFTA

Total Exports
Nationwide
683,584
Gyeonggi Province 137,418
Chungnam 107,495
Compared to rest of nation 20.1%

Total Imports
Nationwide
731,369
Gyeonggi Province 177,969
Seoul 213,849
Compared to rest of nation 24.3%

(As of 2022, units: million USD)

Northeast Asia
Population 15.6 billion
GDP 229,724 billion USD

Republic of Korea
Population 15.6 10,000 persons
GDP 1,673.2 billion USD

(As of 2022)

We promote various collaborations with companies in Gyeonggi Province as the best business partner.

- Home to headquarters of Korea's global conglomerates (Samsung Electronics, SK Hynix, KT, Ssangyong Motor, etc.)
- Vendors for conglomerates located in the area

R&D Personnel

Compared to rest of nation 33.5% (1st in nation)
*As of 2020

250,652 people

Total R&D Expenses

Compared to rest of nation 50.5% (1st in nation)
*As of 2020

470,450 billion KRW

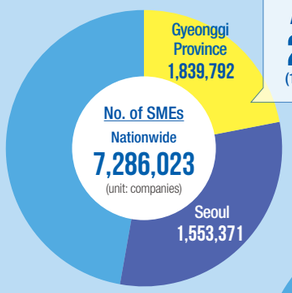

Compared to rest of nation *As of 2020
All industries 25.3% (1st in nation)
Manufacturing 31.7% (1st in nation)

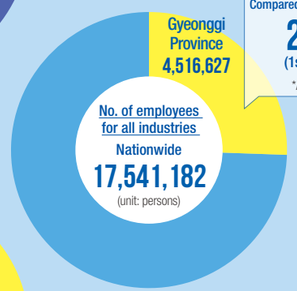

Compared to rest of nation 25.7% (1st in nation)
*As of 2020

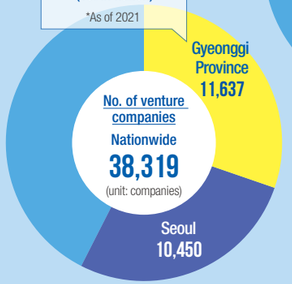

Compared to rest of nation 30.4% (1st in nation)
*As of 2021